

Patient report

Bio-Rad DATE: 10/03/2019
D-10 TIME: 03:10 PM
S/N: #DJ4I016123 Software version: 4.30-2
Sample ID: 10560414
Injection date 10/03/2019 02:47 PM
Injection #: 18 Method: HbA1c
Rack #: --- Rack position: 4

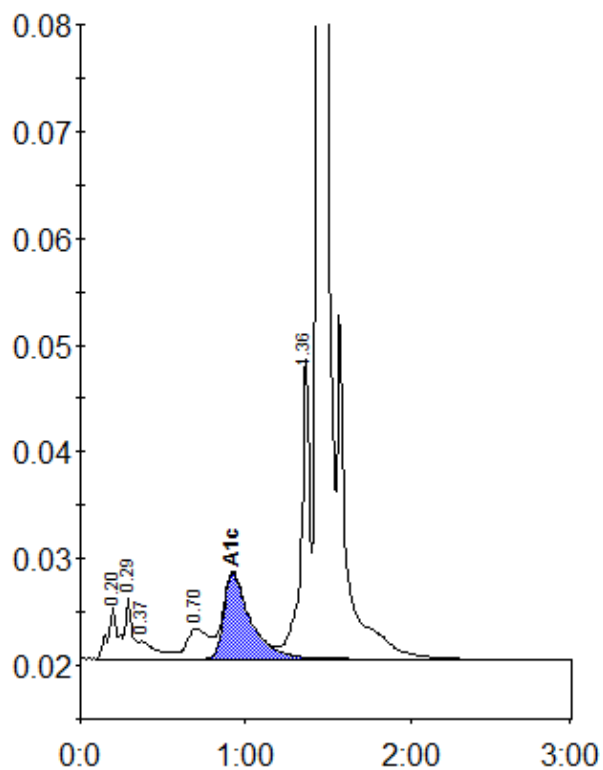

Peak table - ID: 10560414

Peak	R.time	Height	Area	Area %
A1a	0.20	4800	21267	1.2
A1b	0.29	5831	15743	0.9
Unknown	0.37	1647	13425	0.8
LA1c/CHb-1	0.70	2849	26398	1.5
A1c	0.92	8074	90300	7.4
P3	1.36	28273	102105	5.8
A0	1.44	464783	1493110	84.7
Total Area:		1762346		

Concentration:	%
A1c	7.4